

**ISTITUTO COMPRENSIVO
"VIALE LOMBARDIA"
COLOGNO M.SE (MI)**

Progetto REVAL 1 -
#lamiascuolaccogliente

INTERVENTI PLESSO
SECONDARIA
VIA TOTI

PLANIMETRIA PIANO TERRA

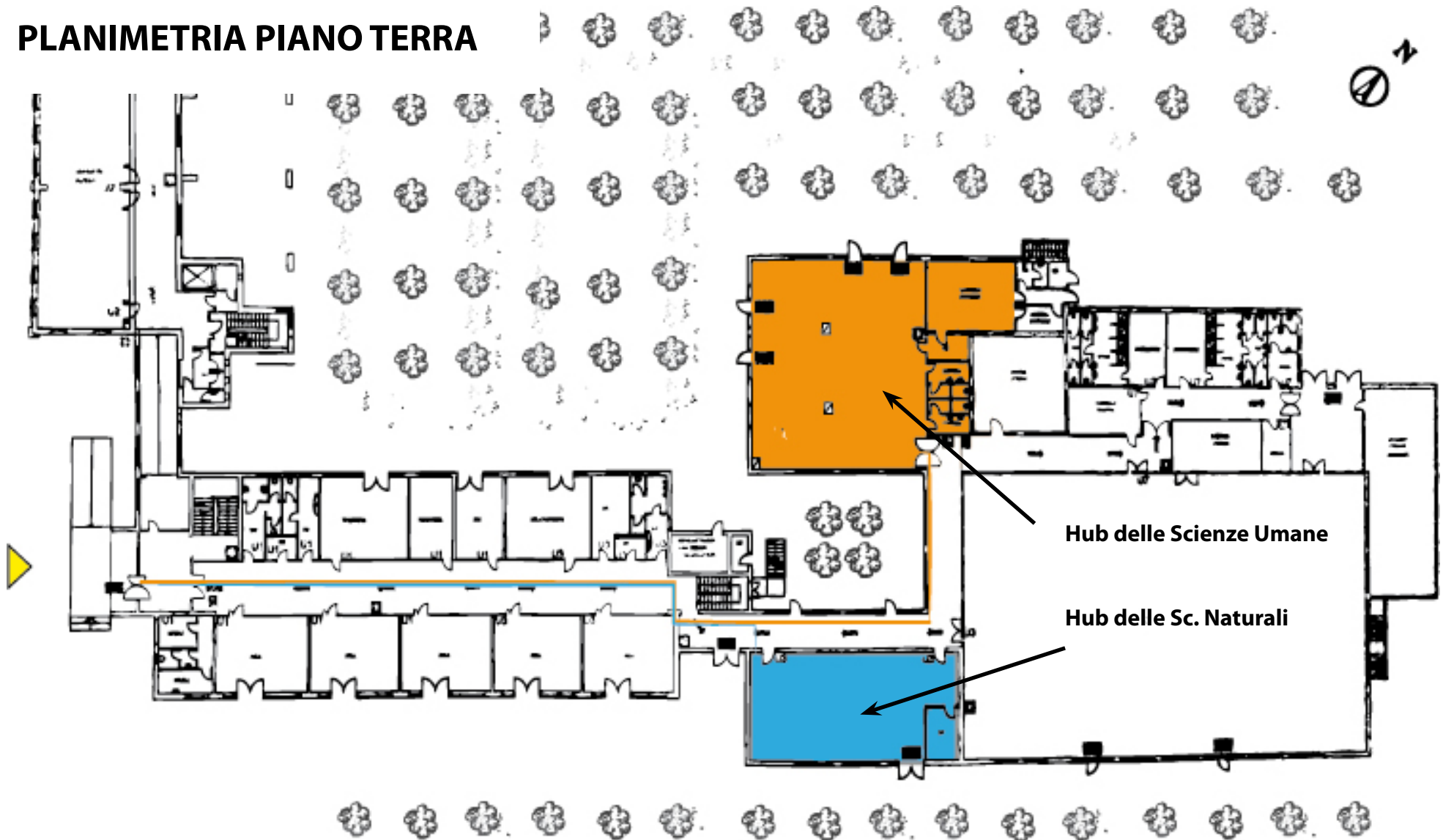

HUB DELLE SCIENZE UMANE

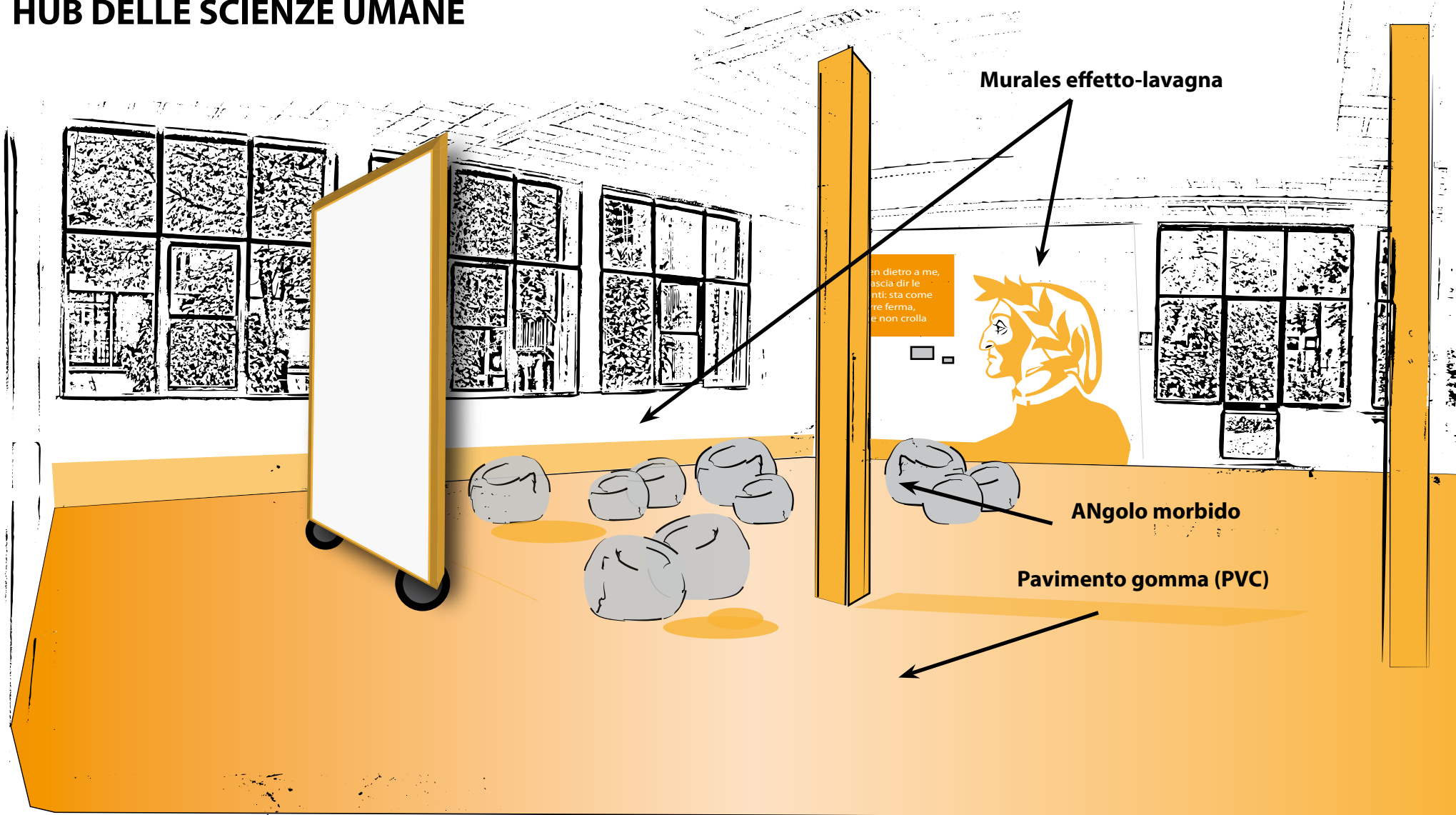

HUB DELLE SCIENZE NATURALI

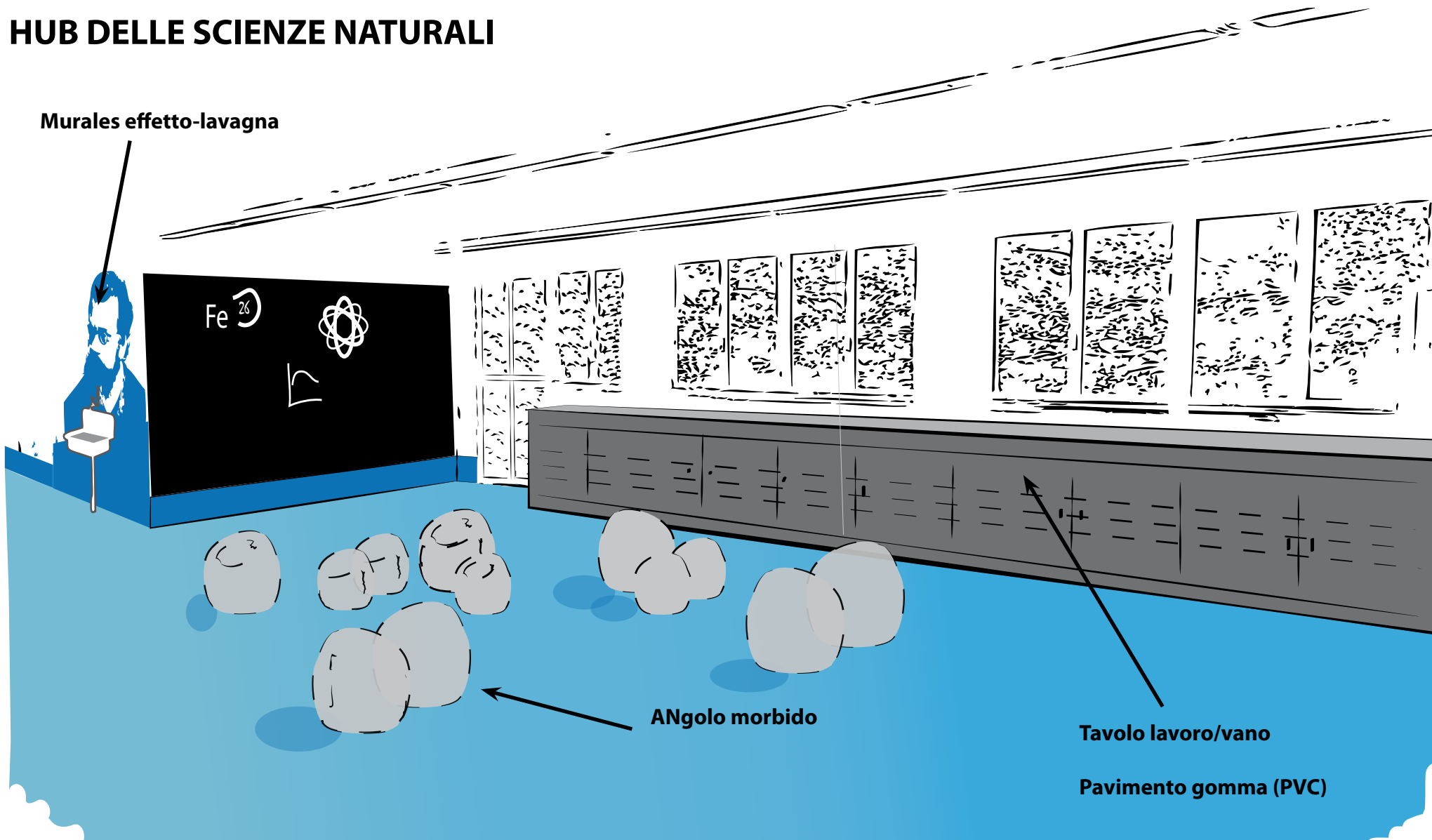

HUB DELLE SCIENZE NATURALI

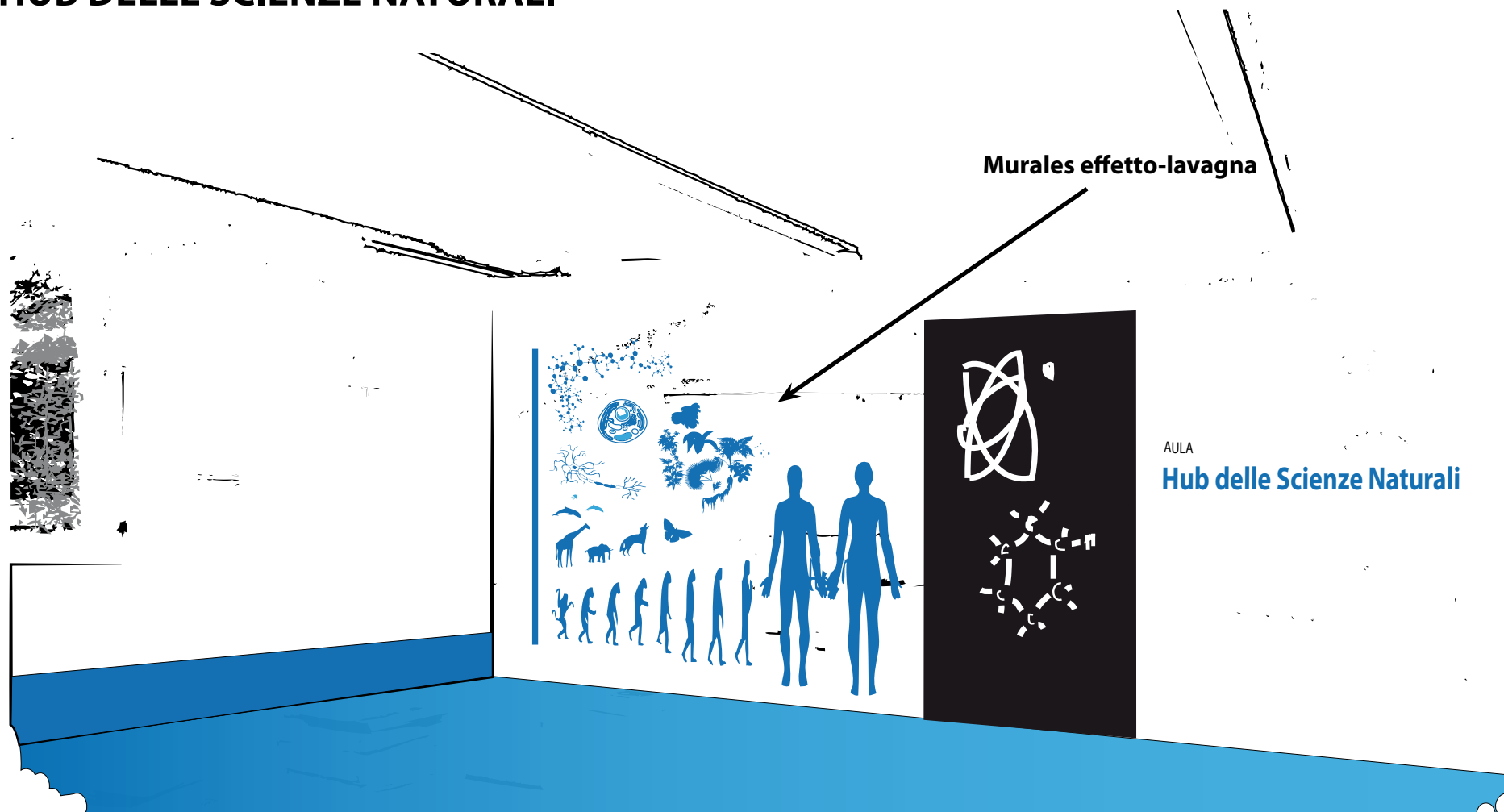

PLANIM. HUB SCIENZE UMANE

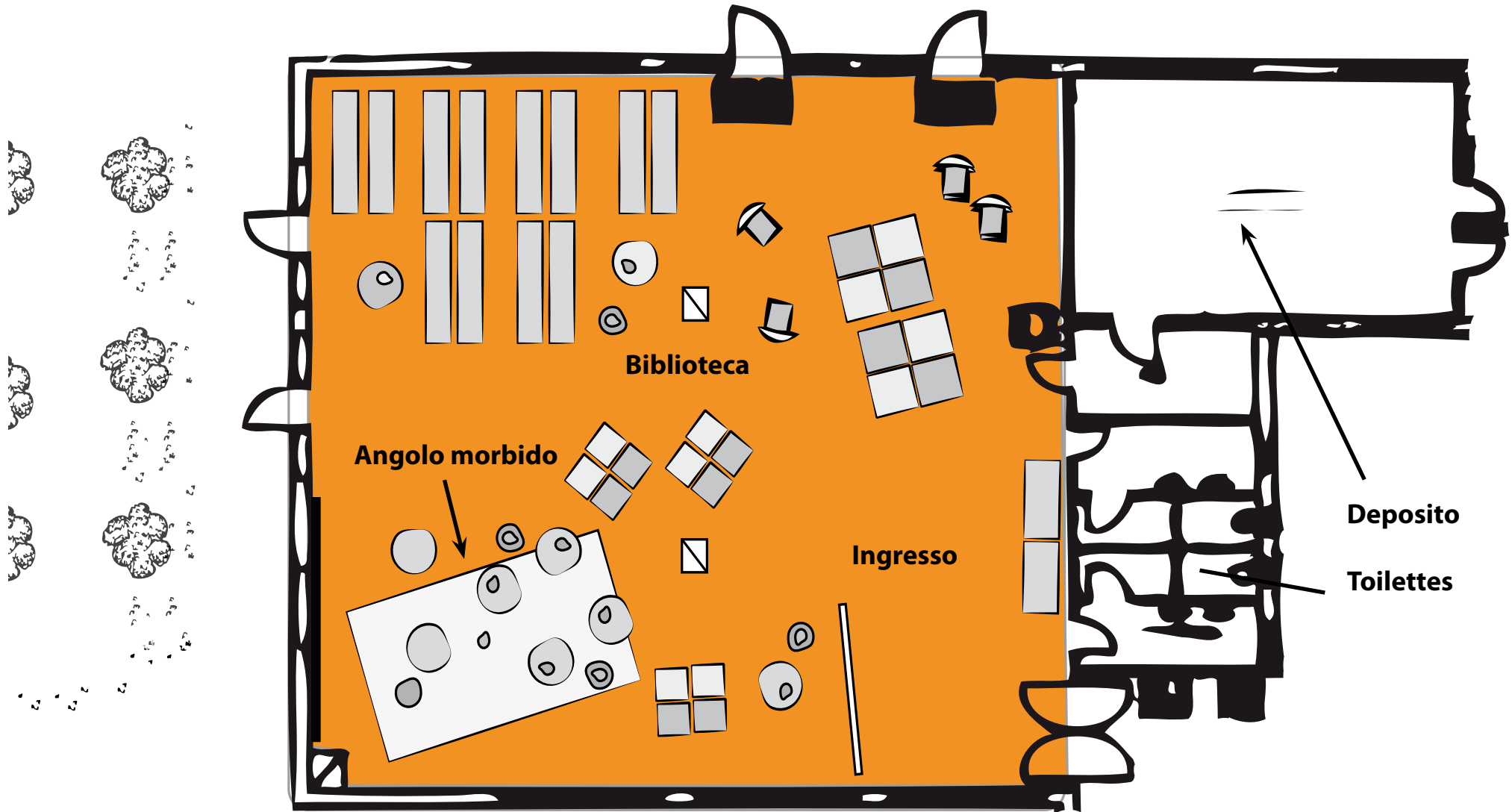

PLANIM. HUB SCIENZE NATURALI

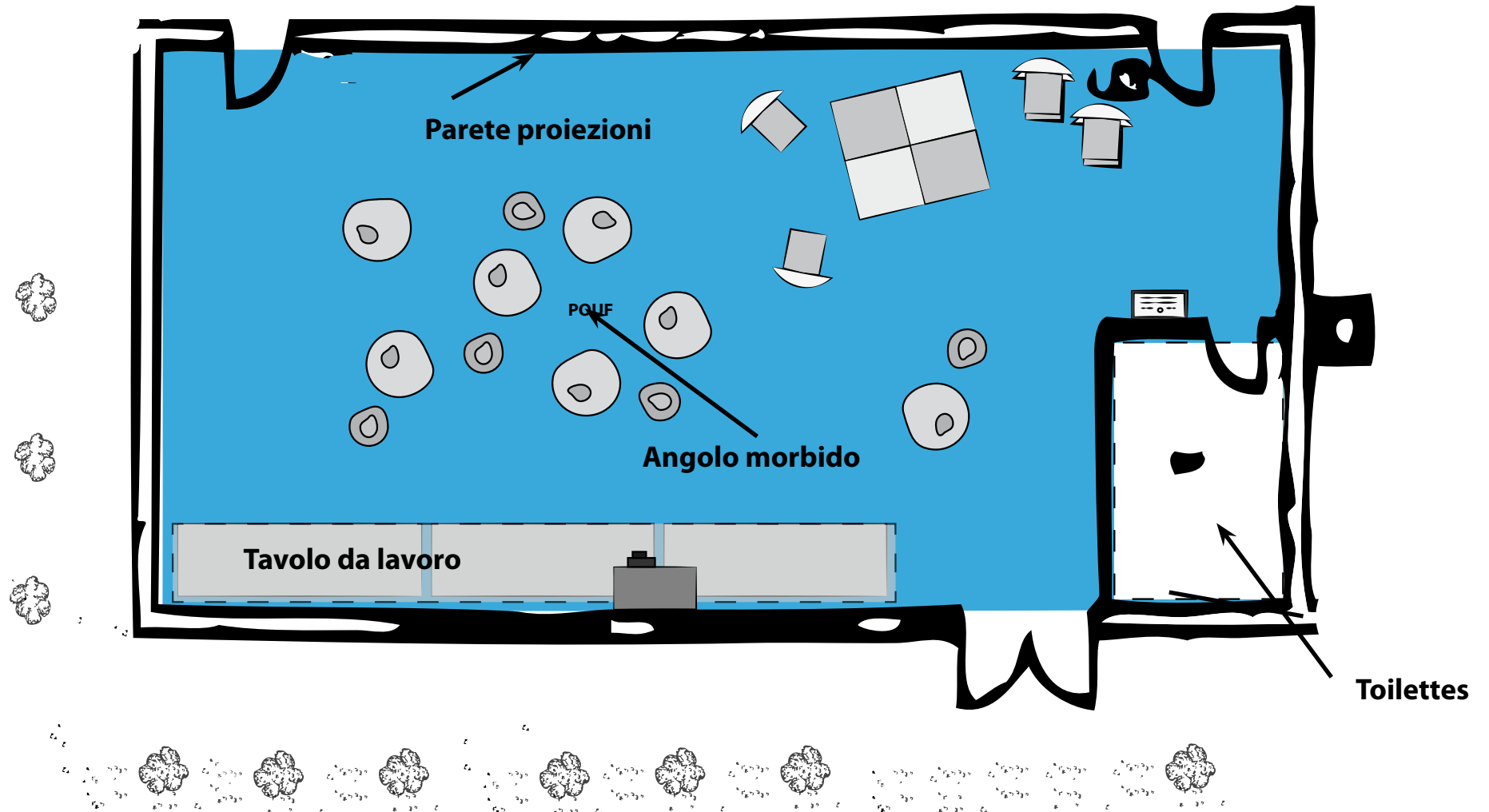

NUOVA FACCIATA

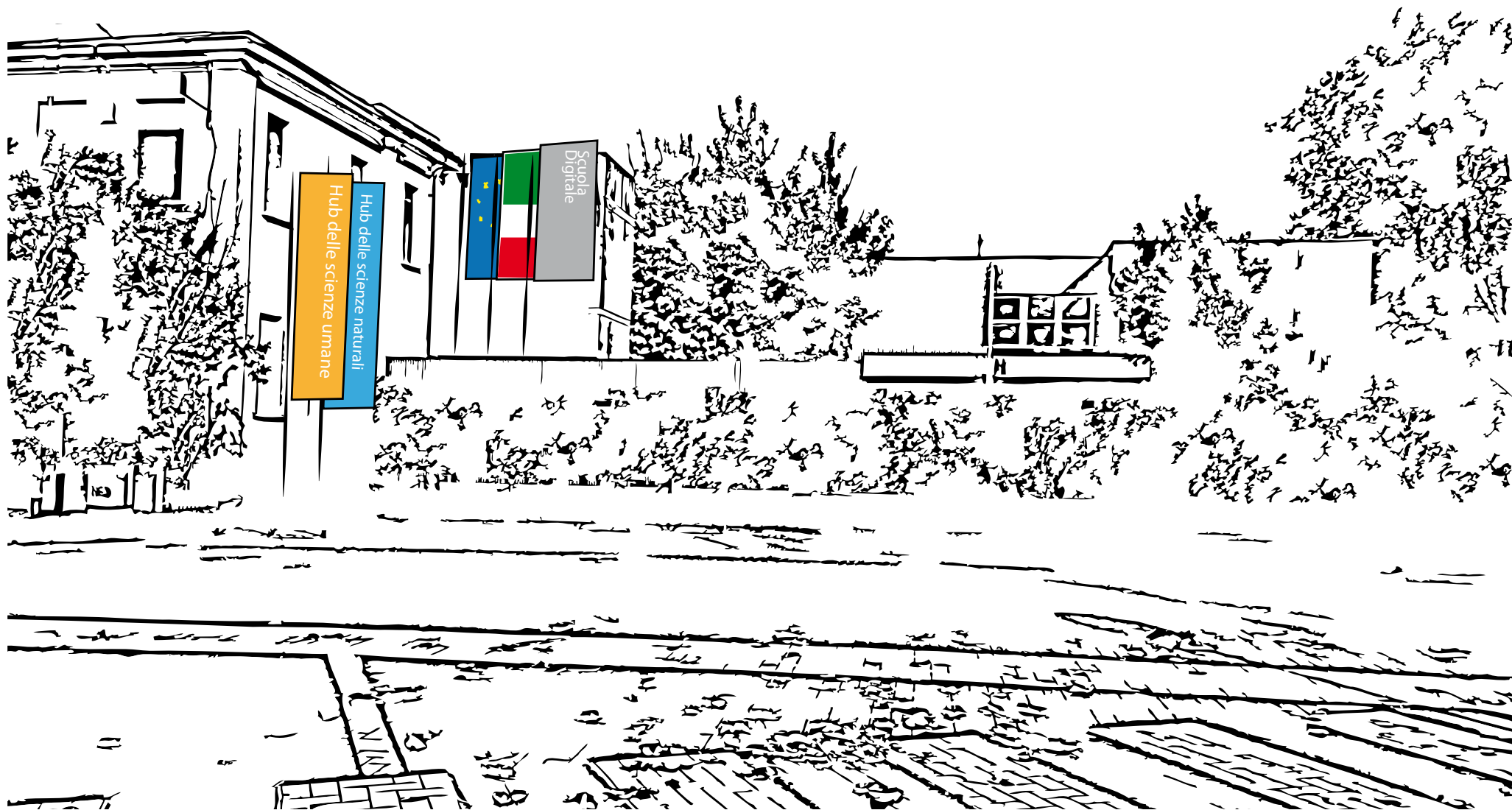

CORRIDOIO VERSO HUB

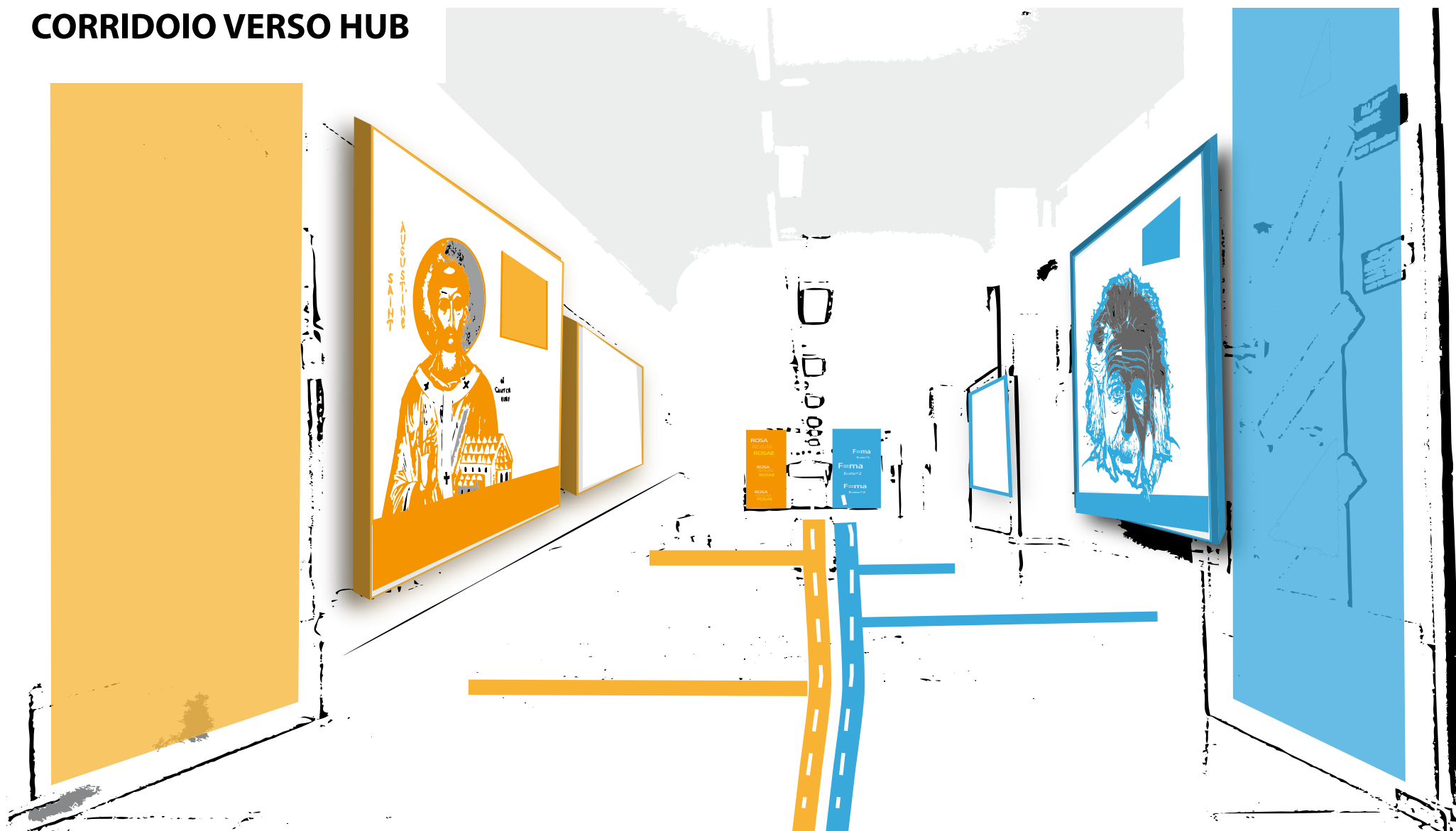

PROTOTIPO PANNELLO ILLUSTRATIVO



*Se ho fatto una
qualche scoperta di
valore, è dovuta più alla
paziente
attenzione che ad ogni
altro talento*

ISAAC NEWTON
1643 - 1727

PLANIM. AULE ALA SUD-OVEST

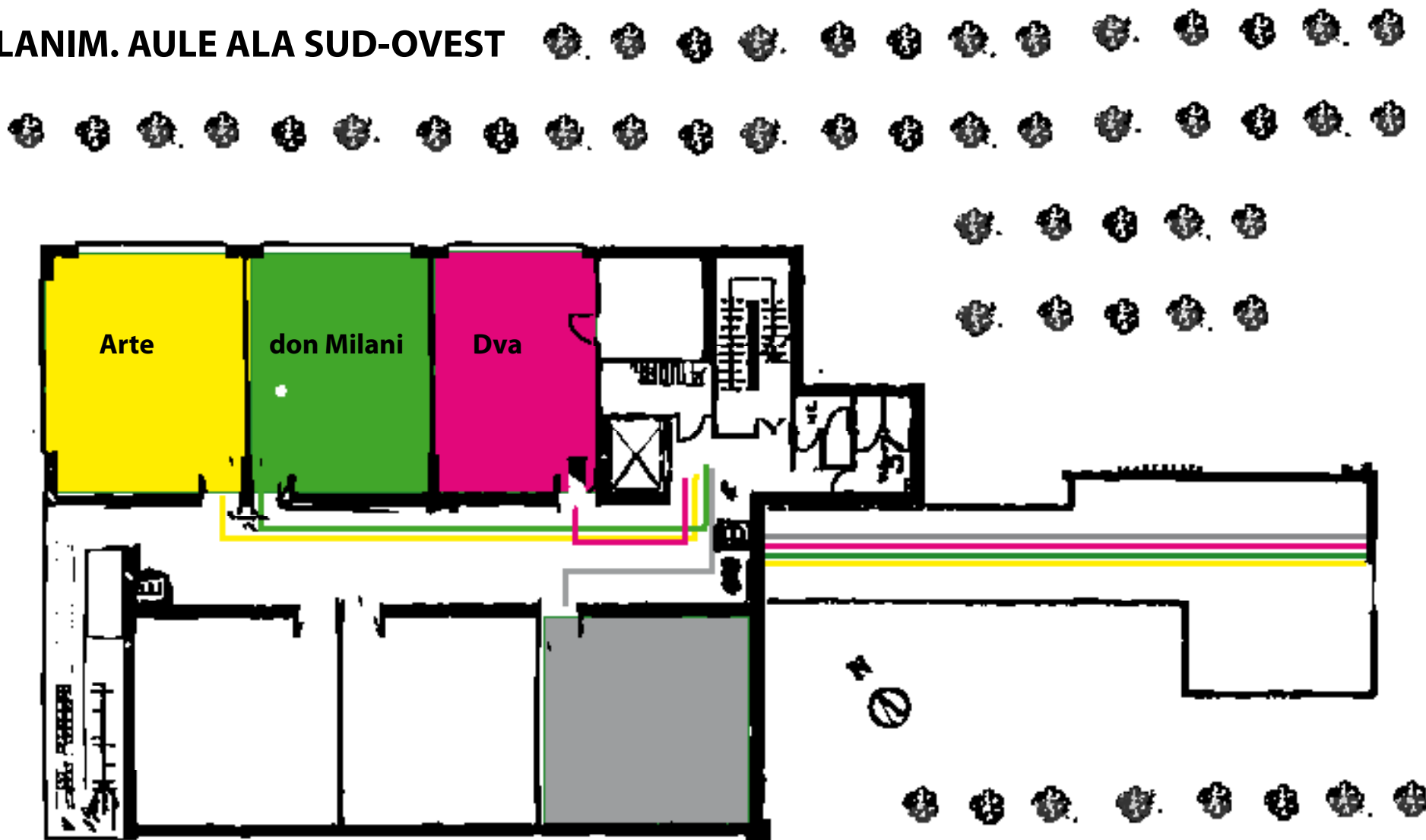

PLANIMETRIE AULA ARTE, DON MILANI, ATTIVITA' DVA

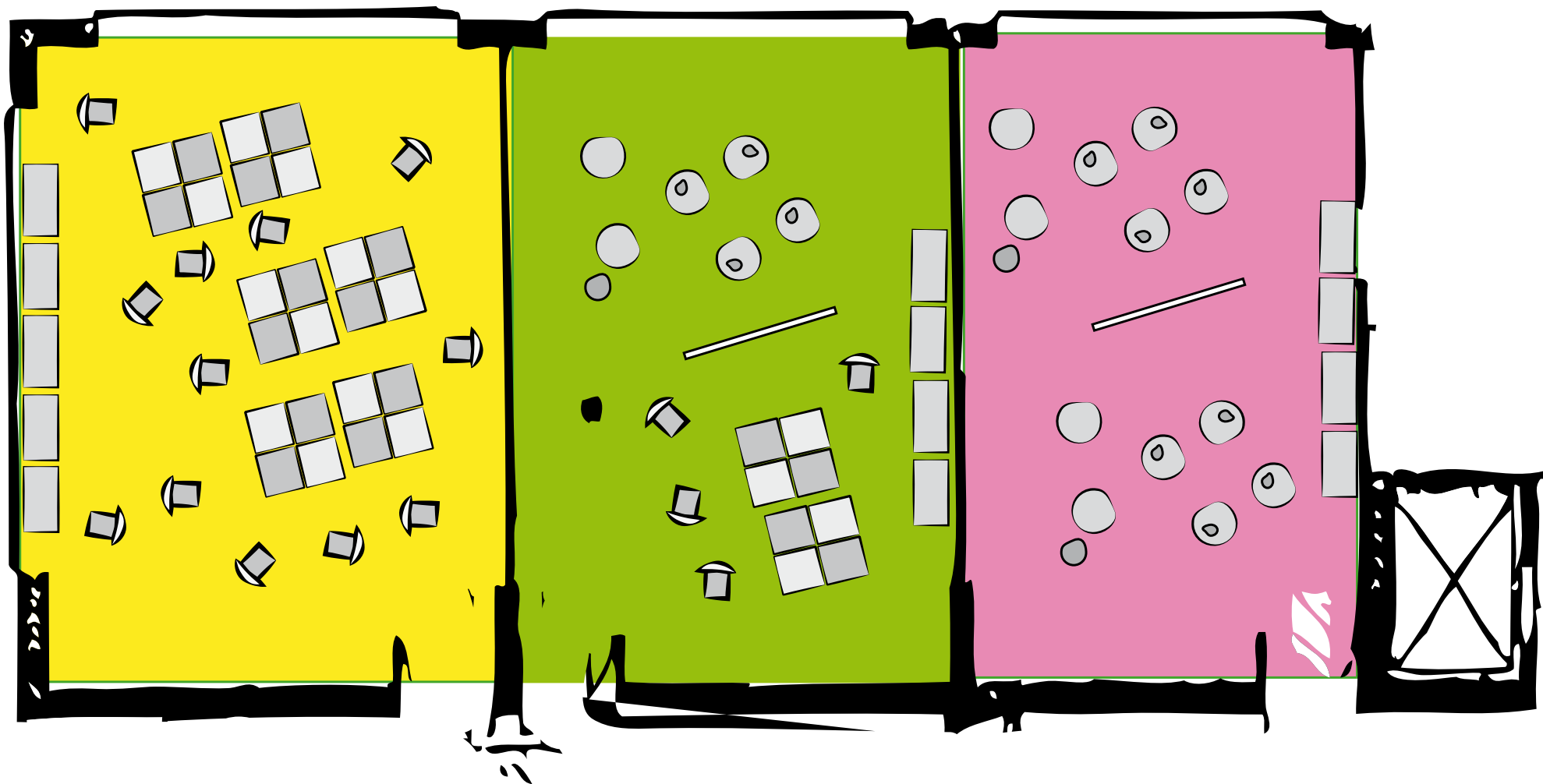

AULA DON MILANI

